

CLICK HERE TO WATCH THE VIDEO



BAYVIEW

Breathtaking expansive bay views

- Breathtaking 180 degree views of Geographe Bay and Meelup Reserve
- Federation brickwork and heritage charm
- Huge entertaining deck with stunning views
- Seamless indoor/outdoor living
- Short stroll from the “Old Dunsborough” swimming beach
- Elevated, northerly aspect, 735 m² block
- 10 min drive from the vineyards and restaurants of the Margaret River Region
- 25 min drive to Busselton-Margaret River Airport

Immaculate, charming and positioned on an elevated block with a northerly aspect, Bayview is a lifestyle haven surrounded by an abundance of natural beauty and located at one of the most desirable street addresses in picturesque Dunsborough.

Old world charm sets precedence in this home with lead light features, antique fireplaces and solid jarrah timber finishes. The 180 degree views encompass both the ever changing turquoise waters and sunrises of Geographe Bay and the captivating tree tops of Meelup Reserve.

Positioned on the doorstep of pristine natural beauty, birds and parrots visit the balconies daily while Kangaroo’s often graze on the easycare landscaped lawns.

With unique brickwork and a classic heritage-red roof, the double-story, designer home has a commanding street presence.

Price Offers around \$1.95 million

2 4 2 2 735 m²

For more information or to arrange an inspection please call Melissa Walsh
M 0417 700 019 P +61 8 6189 8583 or 1300 911 720 E melissa@uniqueestates.com.au
Website www.uniqueestates.com.au

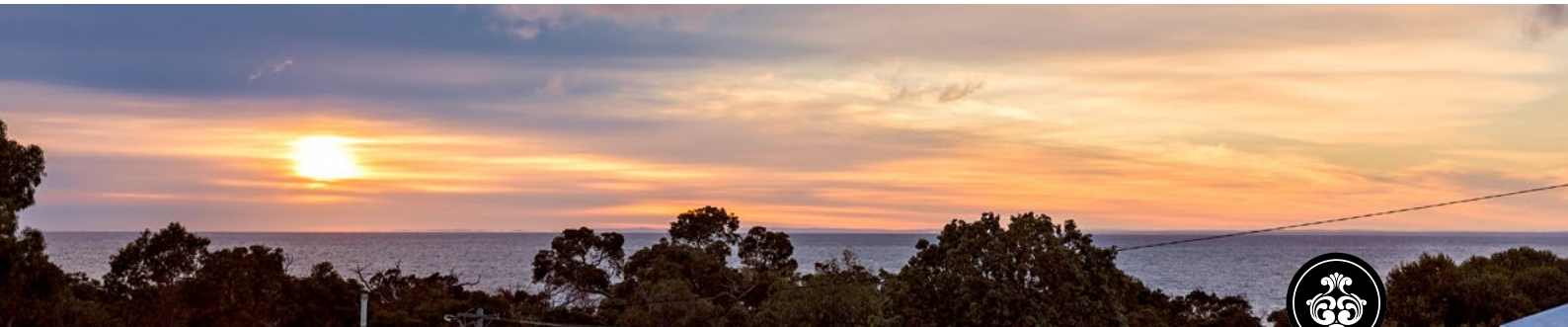

luxury properties



unique
ESTATES



Featuring polished timber floors, 4 bedrooms, 2 bathrooms, country kitchen with new stone bench-tops, 2 separate living areas, an enormous north facing entertaining deck with stunning views, plus a family friendly backyard with a second alfresco entertaining deck and secure garaging.

Located within walking distance to the local primary school, the Old Dunsborough swimming beach, boat ramp and the cycle trails of

Meelup Reserve, Bayview lends itself to many lifestyle options for families, retirees or holiday makers.

This charming and impressive home is quite simply in the best location in Old Dunsborough and offers a plethora of lifestyle choices and captivating views.

For more information please call Melissa Walsh on 0417 700 019 .

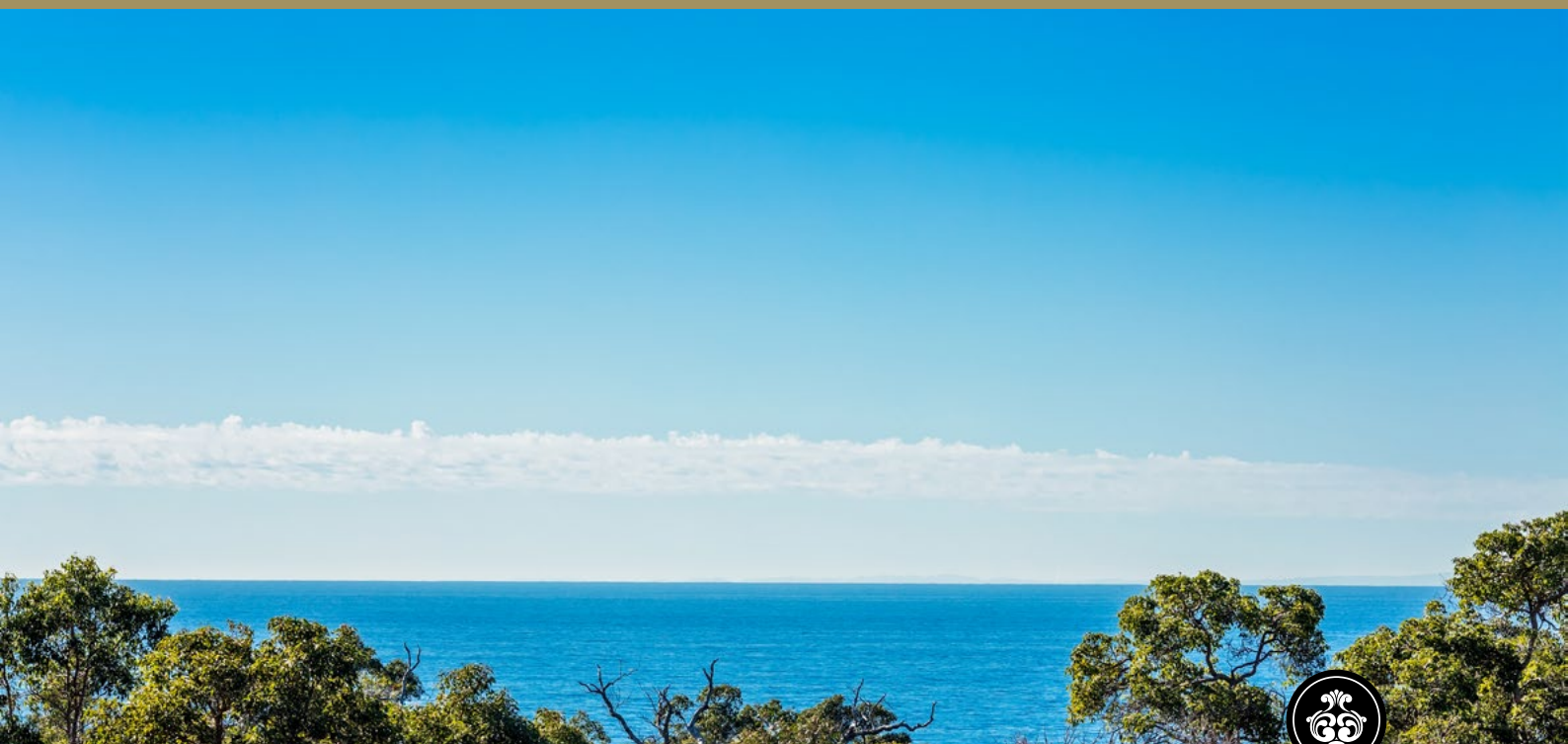

luxury properties



unique
ESTATES

















FLOOR PLAN

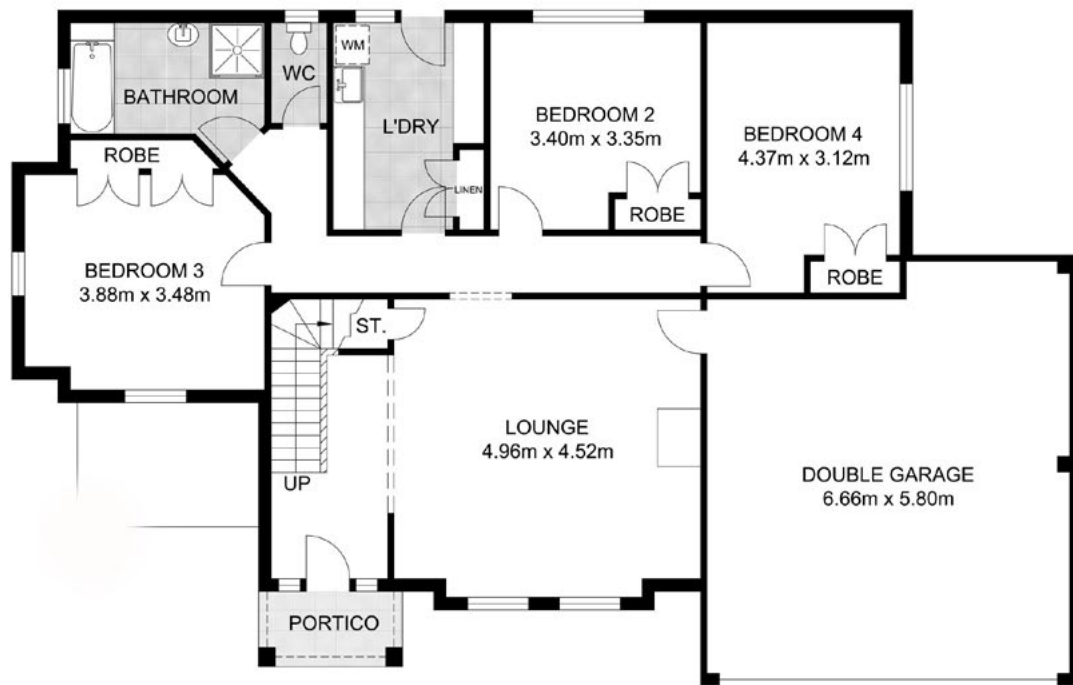
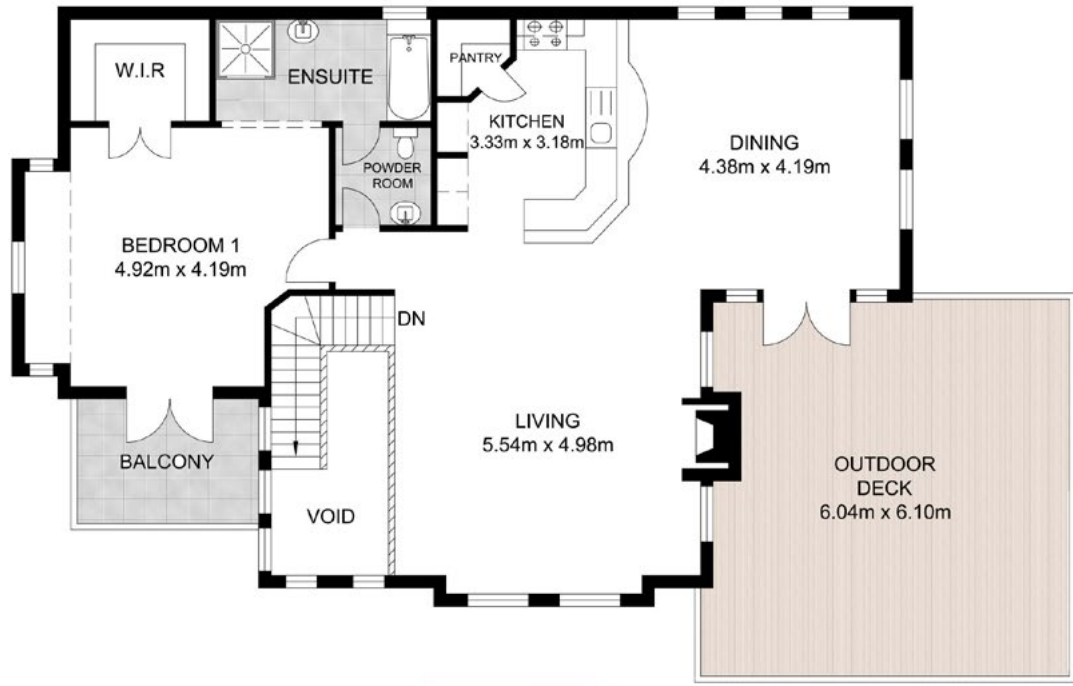



PROPERTY FACT SHEET

Aspect: Northerly
Views: Geographe Bay and Meelup Reserve
Height above sea level: 30 metres
Coordinates: 33° 35'52.61" S 115° 06'00.59" E

Construction: Brick and masonry, concrete slab

House Size: 303.69 m² including deck and garage
Year Built: 2001
Outbuildings: Garden shed

Water Supply: Mains water
Power: Mains power
Sewer / Septic: Sewer
Council Rates: \$501 per quarter
Mains Water & Sewer: \$305.50 per quarter

Near Schools: Dunsborough Primary , Our Lady of the Cape Catholic Primary School, Cape Naturaliste Secondary College , St Mary Mackillop College

Nearest University: Edith Cowan University, South West Institute of Technology

6 TURNER STREET, DUNSBOROUGH, PERTH, WA, 6281



Boundary is approximate area only

LOCATION MAP

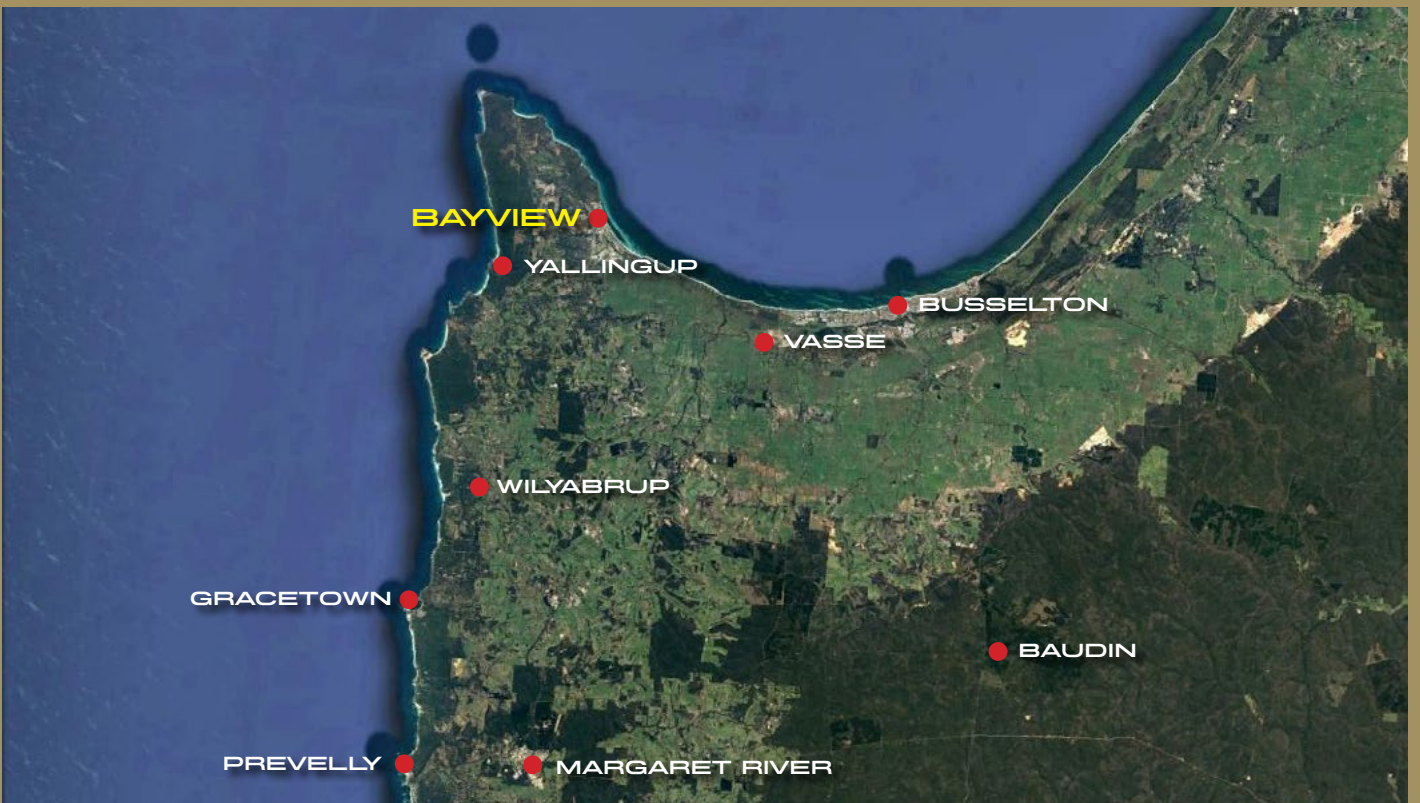

Unique Estates encourages intending purchasers to satisfy themselves as to the accuracy of any information contained in this document through their own checks, searches, enquiries and any professional legal and accounting advice. Vendors have the right to remove a property from sale at any time and pricing can be subject to change.